

J.M. Browning & Gustafson Logging **CELEBRITY AX MEN!**

PRESENT **ASTORIA** **TIMBER** Festival **1**

**LOGGING
COMPETITIONS**

**LUMBERJACK
BREAKFAST**

**LOGGING GEAR
WOOD CRAFTS
FOOD & MORE!**

**FREE
ADMISSION**

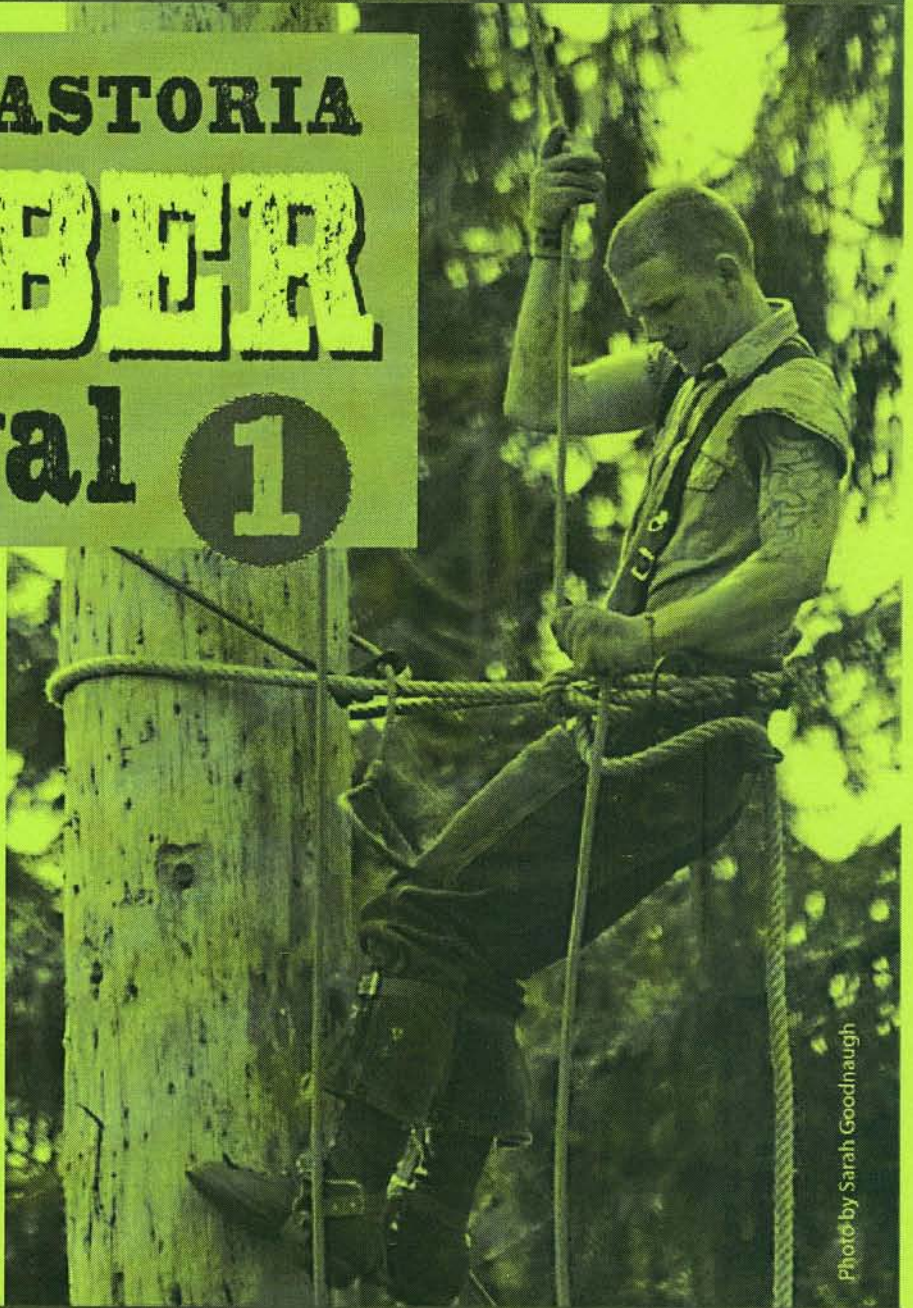

Photo by Sarah Goodnaugh

SATURDAY OCT. 8, 2011

10 am to 6 pm Clatsop County Fairgrounds

www.AstoriaTimberFestival.com



CANNERY PIER HOTEL & Spa



astoria sunday market

festival info 503-325-1010

COLUMBUS DAY

Garage Sale

October 7th - 10th

ROGUE

100 39th St, Pier 39 (In the Columbia River)
Astoria, OR 97103

HUGE DISCOUNTS ON **ROGUE** GOODS AND
25% OFF MERCHANDISE.

STARTS at 11:30am DAILY.

For more information please call (503) 325-5964 or visit www.rogue.com

'tis the reason...



ROGUE

PLAN NOW. PARTY LATER.

Rogue Ales Public House

100 39th St. (Pier 39) • Astoria, OR 97103

World Class Rogue Ales on Tap • Award Winning Rogue Spirits • Private or semi-private seating • Crab tank tours • Kids Welcome • 65 Menu options including KOBE beef • Anniversaries • Reunions • Crab Feeds • Dog Menu



rogue.com

503.325.5964

Zack O'Conner
zack@rogue.com

AAA Packing Workshop & Travel Tips

with author Anne McAlpin

as seen on The View, Oprah®, HGTV and the Today Show

Join us for a fun-filled hour as author and travel expert Anne McAlpin demonstrates new, innovative travel and packing tips.

You'll learn:

- ✧ Budget Friendly Travel Tips
- ✧ Packing Tips for Cruising
- ✧ Secrets to Packing light
- ✧ Packing for Airport Security

Please RSVP today - limited seating available.



NORTH COAST SERVICE CENTER
135 S HIGHWAY 101
WARRENTON, OREGON
503-861-3118
OCTOBER 19, 2011
10:00 AM AND 1:00PM



Travel Store

+



You're invited TO JOIN!

GET THE BENEFITS OF MEMBERSHIP.

**Pharmacy • Optical Department
Hearing Aid Center**

Costco Services • Gasoline • Fresh Bakery
USDA-Choice beef • Designer apparel
Groceries • Electronics and much more!



JOIN AND SAVE!

Get a **\$20 Costco Cash Card**
when you join Costco as a
new Executive Member—you'll earn
an annual 2% Reward (up to \$500)
on qualified Costco purchases.

\$20 COSTCO CASH CARD ACTIVATION CODE: 335973
AWARENESS CODE: 62000

Or, join as a new Gold Star Member
and receive a **\$10 Costco Cash Card.**

\$10 COSTCO CASH CARD ACTIVATION CODE: 321342
AWARENESS CODE: 62000



OFFER EXPIRES OCTOBER 31, 2011.

Offer is only valid when you join in person with a Costco representative, and expires on Oct 31, 2011. Valid only for new members for their first year of membership. Limit one Costco Cash Card offer per household. Offer is nontransferable and may not be combined with any other offer or coupon. See the membership counter for details. Terms and conditions apply to the 2% Reward. Departments and selection may vary by location. A Gold Star membership is \$50 a year. An Executive Membership is an additional \$50 upgrade fee a year. Each membership includes a free Household Card. Costco accepts cash, checks, debit/ATM cards, EBT, Costco Cash Cards, Costco Credit Cards and American Express.

11NM1203_A 0/11

Brenda Hansen, Marketing Representative
Costco Wholesale Warrenton
1804 SE Ensign Lane
Warrenton, OR 97146
(503) 338-4119

Bring completed application, or mail to address
above (att. Brenda) and start saving today!!

COSTCO GOLD STAR & EXECUTIVE MEMBERSHIP APPLICATION

AWARENESS CODE: 62000

MEMBERSHIP NUMBER

Please include sales tax in AZ, HI, NJ, NM, NY, UT, WI, plus all other applicable states. Fees are subject to change.

- EXECUTIVE MEMBERSHIP with a 2% Reward on most Costco purchases** – is \$50 a year plus an additional \$50 upgrade fee a year. Limit one Executive Membership per household or business.
- GOLD STAR MEMBERSHIP** is \$50 a year.
- YES! I want to learn more about The TrueEarnings® Card from Costco and American Express.** See the membership counter for details.

DATE OF BIRTH LAST NAME LEGAL FIRST NAME

Jr Sr II Other

MI NICKNAME (NAME TO PRINT ON MEMBERSHIP CARD) NAME SUFFIX (OPTIONAL)

HOME MAILING ADDRESS CITY STATE ZIP COUNTRY (AREA CODE) HOME PHONE

EMAIL ADDRESS - Receive special offers from Costco.com DRIVER'S LICENSE NUMBER* STATE

- FREE HOUSEHOLD CARD** (optional) A Household Card is available to a Primary Cardholder's spouse, domestic partner or immediate family member over the age of 18 and living at the same address. Household Cardholders will be asked to present proof that they live at the same address as the Primary Cardholder.

DATE OF BIRTH LAST NAME LEGAL FIRST NAME

Jr Sr II Other

MI NICKNAME (NAME TO PRINT ON MEMBERSHIP CARD) NAME SUFFIX (OPTIONAL)

DRIVER'S LICENSE NUMBER* STATE

- SAVE TIME AND POSTAGE** – Check here to automatically renew your annual membership on your American Express Card. Costco may receive updated card account information from American Express if you have chosen to have your new Costco annual membership fee automatically billed to your card account.

Costco is continually developing new and exciting programs and services at substantial savings for our members.

- Check here if you do not want your name, postal address, email address, and membership number and status shared with carefully selected partners so they may qualify you for these offerings.
- Check here if you do not want your Household Cardholder's information shared as well.

*Your driver's license number is not mandatory to gain membership at Costco, but if you plan to write checks at Costco, we do need your driver's license number.

Note: Completion of this application constitutes acceptance of Costco's Privileges and Conditions of Membership, including our privacy policies and practices, which are available at the membership counter or online at Costco.com. Please provide your Household Cardholder or any additional cardholders with this information. **Renewal Policy** – Memberships renewed within 2 months after expiration of the current membership year will be extended for 12 months from the expiration date. Memberships renewed more than 2 months after such expiration will be extended for 12 months from the renewal date.

MEMBER'S SIGNATURE (required) DATE 8/11_base



11C1026 0/11

For more information about Costco, contact your local Costco or visit Costco.com.

Every week our radio stations reach...

...73.8% of the entire
population of the
Coast*.



Your Radio Stations for the Coast



102.3 fm



OHANA MEDIA GROUP
503.861.6620

* Eastlan - Winter 2011, 12+,
Clatsop & Pacific Counties

Save money with these great coupons!

Astoria's Best Computer Sales & Service

1020 Commercial St.
(503) 325-2300

HP Color Printer \$39
Perfect For The Small Office

Offers may not be combined
Expires - 10/31/11

Astoria's Best Computer Sales & Service

1020 Commercial St.
(503) 325-2300

Headset With Microphone,
Great With Skype \$19.99

Offers may not be combined
Expires - 10/31/11

Astoria's Best Computer Sales & Service

1020 Commercial St.
(503) 325-2300

Low Low Labor Rate of Only
\$35/Hr. There is no house call or
business call charge in October.

Offers may not be combined
Expires - 10/31/11

Astoria's Best Computer Sales & Service

1020 Commercial St.
(503) 325-2300

Upgrade to the blazing speed
of wireless-N networking.
Free on-site consultation.

Offers may not be combined
Expires - 10/31/11

Astoria's Best

Computer Sales & Service

25 Years
Experience

Fast and Friendly
Service at Your Location

Speed Tune Up

Boost the speed and performance of your PC by removing trial ware, adjusting key settings that may be slowing it down, run a disk defrag and cleanup your harddrive.

Our Prices

Prices effective through
October 31, 2011

Staples

(As of 9/20/11)

\$39.99

\$89.99

Security Tune Up

Run system analysis on your PC to check overall health. Check to see if any Firewall/Security System exists and install them if needed. Enable any security settings needed to protect your PC.

\$39.99

\$99.99

Hardware Tune Up

Check hardware and perform system analysis to identify any hardware failures or conflicts. Software analysis to identify any software related issues. Note: Hardware repairs based on the diagnosis will require additional fees.

\$49.99

\$159.99

In October Get All 3 For Only \$49.99

1020 Commercial St.

(503) 325-2300 Fax (503) 325-4900

Emergency Service 24/7 - (503) 440-5054



Columbia Memorial Hospital Foundation

FASHION SHOW & TEA

YOU ARE
CORDIALLY
INVITED TO ATTEND

Saturday, November 5, 2011

at the Elks Ballroom • Doors open at 1:30pm

Call 503.325.3208 for reservations • \$35

Hats Optional

THINK PINK – HEALTH BY DESIGN

Proceeds will provide mammograms for women in need and other cancer care services at Columbia Memorial Hospital.

Astoria Railroad Depot Project

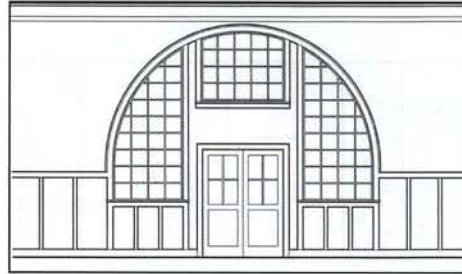

The Columbia River Maritime Museum is restoring the historic Astoria Railroad Depot to create a Maritime Education Center.

Presently, including in-kind and pledges, the Museum has raised \$845,000 toward a project goal of \$2.1 million.

To secure support from major granting foundations it is important to show that this project is broadly supported by our membership and by the community.

Please help us by showing your support with a gift of any size to the Museum for this project. You can help preserve the historic Astoria Railroad Depot and enable the Museum to better serve present and future generations.

Contributions of \$100 or more will include a complimentary one year Family Membership to the Museum.

For more information contact the Columbia River Maritime Museum at 503.325.2323, crmm.org or go to JustGive.org. Thank you for your support!

1792 Marine Drive, Astoria, Oregon 97103 • crmm.org • 503.325.2323

All Donations to this project are tax deductible.

**COLUMBIA RIVER
MARITIME MUSEUM**